

**NORTHWEST ARCTIC BOROUGH
RESOLUTION 23-39**

**A RESOLUTION OF THE NORTHWEST ARCTIC
BOROUGH ASSEMBLY APPROVING A VILLAGE
IMPROVEMENT FUND APPLICATION FROM THE CITY
OF KOTZEBUE FOR THE EMERGENCY RESPONSE AND
PLANNING PROJECT.**

WHEREAS: under Section 11.08.010 of the Borough Code, the Borough Village Improvement Commission was established to identify village service and capital improvement needs, plan and implement capital improvement and public service programs, and oversee investment of the Borough's Village Improvement Fund (VIF); and

WHEREAS: under Section 11.08.020 of the Borough Code, the Commission is responsible for advising the Borough Administration with respect to working with village residents, Borough communities, and village utilities to identify projects and programs for recommended funding; and

WHEREAS: on July 11, 2023, the Village Improvement Commission passed Commission Resolution 23-08, approving and recommending the City of Kotzebue's VIF application for funding in the amount of \$280,000.00 for an Emergency Response and Planning Project for final approval by the Northwest Arctic Borough Assembly; and

WHEREAS: this project will fund the creation of an emergency response and flood plan to focus on building resilient infrastructure with recommendations on infrastructure needs, planning, and training; and

WHEREAS: the requested VIF funds will also be used to purchase new first responder equipment and fund employee training on the updated emergency plan and operations, as well as for incident command training; and

WHEREAS: this project seeks to address life threatening and community health risks by preparing the City of Kotzebue to better respond to emergencies in a more effective and safe manner through a new emergency response and flood plan, the provision of new emergency response equipment, and staff training in emergency response and incident command systems; and

WHEREAS: the project will also leverage \$50,000 from the Alaska Community Foundation; and

WHEREAS: the funding request meets the VIF eligibility requirements and will benefit the community as a whole; and

WHEREAS: the Assembly wishes to approve the VIF application.

NOW THEREFORE BE IT RESOLVED BY THE NORTHWEST ARCTIC BOROUGH ASSEMBLY: the City of Kotzebue's application for VIF funds in the amount of \$280,000.00 for an Emergency Response and Planning Project is approved.

PASSED AND ADOPTED THIS 25th DAY OF JULY 2023.



Nathan Hadley, Jr., Assembly President

PASSED AND APPROVED THIS 25th DAY OF JULY 2023.

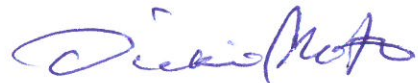

Dickie Moto, Sr., Mayor

SIGNED AND ATTESTED TO THIS THIS 25th DAY OF JULY 2023.



Stella Atoruk, Borough Clerk

ATTEST:



City of Kotzebue Emergency Response and Planning Project

2021 Application

City of Kotzebue

Ms Teresa Kaye Baldwin
PO Box 46
Kotzebue, AK 99752

O: 907-412-3571
M: 907-412-3571

Ms Teresa Kaye Baldwin

PO Box 46
Kotzebue, AK 99752

teressakayeb@gmail.com
O: 907-412-3571
M: 907-412-3571

Application Form

Project Information

Project Name*

City of Kotzebue Emergency Response and Planning Project

What is the timeline for your project/program?*

1 Year+

Is this an existing project/program?*

Is it already operating or has construction started? Has the project/program delivered services already?

Yes

If you answered yes to the previous question, please explain the status of the project/program.

The City of Kotzebue is responsible for the safety and well being of residents. This past year we have experienced several storms, including a typhoon, that has showcased the need for a stronger, more resilient emergency operations plan, infrastructure, and training for our staff. The Kotzebue Emergency Operations Plan and Update project is currently under contract with DOWL engineering. Their contract is to provide plans and recommendations on how to strengthen our emergency operations plans by building resilient infrastructure, training staff in emergency response, and updating the 1980s flood and evacuation plan. In addition, to updating this plan we are also looking for funding to upgrade our first responders equipment as they are currently out dated and they cannot communicate with each other. The VIF funds will be used to carry out the plans by starting the planning process of infrastructure development on the east side of town to prevent flooding and train staff.

What is the amount of the funding request to VIC?*

\$280,000.00

Please describe how the VIF funds will be used for this project/program.*

This past year Kotzebue endured a series of storms that confirmed that the city was severely lacking an emergency response plan, infrastructure and equipment to respond to these events. In November of 2023, Typhoon Merbok hit the coast of Alaska impacting several communities through out the state. The City of Kotzebue was one of these communities in which our community flooded on the east side of town. In addition, this flooding eroded several roads including our emergency evacuation route. VIF funds will be used to create an emergency response and flood plan which will focus on building resilient infrastructure, training staff, and purchasing new equipment for first responders.

Does the project/program have other funding sources?*

Does the project/program have other sources of funding, including matched funding or other grants (or state, community, partner organizations contributions)? If yes, please describe and attach relevant documentation.

The City of Kotzebue has secured match funding for this project. The Alaska Community Foundation has awarded the City of Kotzebue \$50,000.00 to fund the initial phase of this project. This funding is being used to contract with DOWL Engineering to create a work plan and update the emergency operations plan with recommendations on infrastructure needs, planning, and training. The requested VIF funds will be used to complete the project by purchasing the equipment and starting the draft recommended infrastructure to withstand storms on the North and East side of town. The funding will also be used to train all City of Kotzebue employees on the updated emergency plan and operations. We will also require our staff to take incident command training some of which costs money for the higher levels of training. We plan to have the chief of police, chief of fire, and two designed emergency operations staff to get the highest level of training needed for emergency response.

Project Budget Spreadsheet*

Please upload your total project/program budget, including details on VIF funds and how other funding will be used.

General and Detailed Budget.xlsx

Has the VIF provided funding to your community before?*

Yes

If you answered yes to the previous questions, please describe.

The City of Kotzebue would like to thank the Village Improvement Commission for awarding our project to purchase new equipment for the police station. This included a drone to be used in searches and work out equipment for our officers. We are currently having several officers get licensed in operation the drone. In addition, the new work out equipment for our officers has been beneficial for the mental and physical health of our officers.

Project Details

Will this project/program continue after VIF funding?*

Please describe why or why not.

Yes, this funding will allow us to create and fully operate an emergency response plan. We believe that this project will need a phase three in which would be the recommended construction of the East side of Kotzebue to prevent flooding. It is unknown the estimate for phase three of the construction of the project. However, both the training, equipment and renewal of an emergency response plan will be implemented.

If you answered yes to the previous question, please describe how it will be funded.*

How will the project continue after VIF funding end and by whom.

Our team would look into federal funds to construct resilient infrastructure. This project would be eligible in my different areas for flood prevention, emergency operations and protecting communities through FEMA, Department of Homeland Security and others. Our plan is to work with the Qikiktagruk IRA to apply for federal funds for the construction of the project.

Project/Program Partnerships*

Please describe other projects in the community that could support the success of this project/program.

Our team strives to work with local organizations throughout our community. We would like to work with KIC and QIRA on this project. We held a tri-lateral meeting on Friday, June 16, 2023 in which we discussed an emergency response plan. We all agreed that this was something we needed to pursue. We plan on coming together to prioritizing projects within the tri-lateral during our next meeting.

Are there any issues or other projects that could negatively impact the success of your project?*

If yes, please explain how your organization has the administrative and management capacity to execute the project (i.e., financial software, audits, history of management of other projects, stable relationships across community entities, and examples of other successful projects).

Yes, one issue that has the potential to negatively impact the success of our project is the rising costs in construction. The City of Kotzebue has learned that over the past few years construction costs in rural communities have sky rocketed and continue to rise. Since this project is for the planning and updating of an emergency response plan we will not fully know how much it would cost to construct resilient infrastructure on the east and north side of town until the initial phases of this project are complete. Therefore, this project will potentially have a phase three of the project which is the construction of the recommended infrastructure on the east side of town. As of right now this can look many different ways such as building in flood landings, building a sea and snow wall or other engineered solutions to flooding.

Administrative and Management Capacity*

Please explain how your organization has the administrative and management capacity to execute the project (i.e., financial software, audits, history of management of other project, stable relationships across community entities, and examples of other successful project).

This project will be lead by two groups of people within the City of Kotzebue. The first group of people will be our internal emergency response team which includes the staff and our elected officials. Our plan is to include the our Mayor, city manager, chief of police chief of fire and a designated individual that does not adhere to elections or appointments. To ensure that high turn over does not effect this project we will also have a non-at will position be a point of contact for emergency response. These employees will be trained at the highest level of emergency response that FEMA offers to respond to emergencies.

In addition, the project manager that will carry out the administrative functions of this project are two individuals from DOWL engineering that will update the 1980s emergency response and evacuation plan and provide resilient infrastructure recommendations for the east and north side of town.

Staff experience*

Please outline any experience your organization/staff had had with similar projects/programs.

This past fall the City of Kotzebue participated in the Northwest Arctic Borough's emergency operations. This modeled what we needed to do to ensure our residents and community is safe during any type of natural disaster. Staff experience and training is severely lacking within the City of Kotzebue. This is why we need our team trained to respond to these events.

Currently, Mayor Chase is trained at the highest level of emergency response within the borough. Her expertise will lend itself to this development of this project. In addition, City Manager Baldwin has experience in leading emergency operations. Both Mayor Chase and City Manager Baldwin lead the emergency operations for Typhoon Merbok in 2022.

Is the project/program "ready to go" or shovel ready?*

Please explain how it has considered the equipment, resources, people, and permits needed for success.

Some aspects of this project are ready to implement. We are able to purchase the new radios for both the police station and fire station. These are essential because our first responders do not currently have the ability to communicate with each other during emergencies. The new radios will be encrypted as well. The other aspect that is ready to go is implementing the training portion for all staff through out the City of Kotzebue. We have selected several of our staff to continue the training necessary to prepare for emergencies that may arise. Lastly, the updating of the emergency response plan will be ready to implement with the assistance of VIF funding.

The major part of this project which is carrying out the planning process to build resilient infrastructure is not shovel ready. This will be the planning, permitting and potential construction of the project on the east and north sides of Kotzebue. This portion of the project is projected to take several years of work and implementation with the last phases of this project the construction of infrastructure.

Borough Title 9 Permit*

Has the applicant certified that it will comply with any required permits including a Borough Title 9 Permit?

Yes

Does the project/program address an issue that is life threatening, or a health risk?*

i.e., health and safety, emergency, danger to people, the environment, or property. Please describe.

Yes, this project will allow the City of Kotzebue to respond to emergencies in a more effective and safe manner for all of our residents. This past year we have seen several natural disasters that have pressed the city to respond for the safety and well being of our residents. This past year our city and borough declared two emergency disaster declarations. The first being Typhoon Merbok, where the City of Kotzebue urged

residents to shelter in place due to the high winds. Our city experienced erosion and flooding on the east side of town and near the airport. The second emergency disaster declaration was after a 4-day snow storm with winds up to 90MPH. During this time our city saw snow berms of up to 20 feet on the east side of town. Our first responders, police and fire departments, were unable to reach all points in town leaving some residents vulnerable. This project will put a plan in place to respond to these disasters.

Please describe if the project/program supports one or more priorities identified by the community.*

The City of Kotzebue City Council has identified several capital projects that are centered around shore erosion. The City Council has listed the North Shore Erosion Project as one of their capital priorities. In addition, over the past several meetings we have discussed the need for flood planning and prevention. The council has prioritized this with the administration by passing a resolution on June 15, 2023 allowing the City of Kotzebue City Manager to apply for funding for this project.

Please attach any relevant documentation to show community involvement or support.*

Examples include letters of support, joint resolution, priority lists, meeting minutes, sign up sheets, Title IX permit, etc.

Maniilaq LOS for City of Kotzebue VIF Application.pdf

Meeting Minutes*

Resolution 23-29 Signed.pdf

Audit*

City of Kotzebue CY21 Audit.pdf

Benefits

What are the short-term goals of the project/program?*

The short term goals of this project include training staff in incident command, and purchasing radios for the police department and fire department.

What are the long-term goals of the project/program?*

The long term goals are to ensure our city has the infrastructure and training to respond to emergencies that may arise. This can take several years of securing funding and working with the public to ensure all needs are met.

Who will benefit from the project/program?*

Please be specific (e.g., children, youth, elders, women, etc.) and include details (e.g., numbers).

The City of Kotzebue's residents will benefit from this project. We will be able to have a solid plan on responding to emergencies and natural disasters. Several of the houses and businesses on the north and east side of town will also benefit from this project as we would have the engineered recommendations to protect our residents from flooding. Lastly, Kotzebue serves as a regional hub to 10 surrounding communities. If there comes a time that other communities will need to evacuate due a natural disaster our emergency operations plan will benefit our partner communities as well as we will have a better plan to support them.

What is the level of community impact?*

Will the broader community benefit or just a few individuals?

Yes, the broader community will benefit from this project as it will ensure the safety of all residents and outside communities.

Community Impacted*

Will the project benefit one Village, more than one Village, or multiple Villages in the Northwest Arctic region?

City of Kotzebue

Will the project create local jobs? If so, how many?*

This will support current staff and residents

Electronic Signature

With my electronic signature, I certify that the information provided in this application is true, correct, and complete. I agree to allow any information on this application (unless otherwise noted) to be released for publication. I authorize the Northwest Arctic Borough to verify any information submitted as part of this application.

I have read the above information.*

Yes

Title of Authorizing Official*

City Manager

Date*

6/18/2023

Electronic Signature*

By typing in your name below, you certify that the above information is true and accurate to the best of your knowledge.

Teresa Baldwin

Direct questions related to the online application system to The Alaska Community Foundation by email: grants@alaskacf.org, or by phone: 907-334-6700.

After you submit your application you will receive a confirmation email. Thank you for applying!

ADMINISTRATOR QUESTIONS AND INSTRUCTIONS

Administrator Only

Your next steps are to respond to all required administrator questions and mark each application complete.

Documents

Check off each item as it is received, either as an upload document or as a hard copy.

File Attachment Summary

Applicant File Uploads

- General and Detailed Budget.xlsx
- Maniilaq LOS for City of Kotzebue VIF Application.pdf
- Resolution 23-29 Signed.pdf
- City of Kotzebue CY21 Audit.pdf

Project Title: City of Kotzebue Emergency Operation

Expenses:

Item

Police Radios

Fire Fighter Radios

Resilient Infrastructure Design and Plan for
East Kotzebue

Hazard Mitigation Plan

Training Staff and Department Heads (4 selec

Project Title: City of Kotzebue Emergency Operations Plan Update		
Expenses:	Item	Cost
	Police Radios	\$21,939.50
	Fire Fighter Radios	\$15,920.00
	Resilient Infrastructure Design and Plan for East Kotzebue	\$181,679.59
	Hazard Mitigation Plan	\$50,000.00
	Training Staff and Department Heads (4 selec	\$10,000.00
		\$279,539.09

DOWL
ESTIMATE FOR PROFESSIONAL SERVICES

PROJECT: Seawall

CLIENT: City of Kotzebue

WO#
DATE:
PREPARED BY:
REVIEWED BY:

PROJECT SUMMARY

Task 1- Desktop Study and Field Work

Task 2- Analysis and Design

TOTAL ESTIMATED FEES FOR PROFESSIONAL SERVICES

TOTAL = \$92,810.00
TOTAL = \$88,869.00
TOTAL = \$181,679.00

Labor Category	Project Manager JRG	Env. Specialist EC	Survey AWS	Engineer VII BMM/CAN	Engineer III EAM	Engineer III DJB	GIS TJ	Tech. Editor GS	Expenses	TOTALS
Hourly Rate	\$155.00	\$160.00	\$245.00	\$215.00	\$170.00	\$150.00	\$110.00	\$135.00	10% Markup	
Task 1- Desktop Study and Field Work										
Project Management	20			8						28
Permitting		32								32
Desktop Study	30				16	32	25			103
Survey			40						\$13,200	40
Fieldwork					50	50			\$13,200	100
Data Summary	20					16	16			52
Reporting					40		8	6		54
Quality Control	4			4						8
Subtotal - Hours	70	32	40	8	106	98	49	6		409
Subtotal - Costs	\$10,850.00	\$5,120.00	\$9,800.00	\$1,720.00	\$18,020.00	\$14,700.00	\$5,390.00	\$810.00	\$26,400.00	\$92,810.00
Task 2- Analysis and Design										
Project Management	8			16						24
Hydraulic Modeling					16	50				66
Design 35%				8	40	40			\$7,299	88
Reporting				2	32	12	8	6		60
Design 65%				8	50	50				108
Design 95%				4	25	25				54
Design 100%				4	25	25				54
Agency Meeting				6	12			6		24
Design review				6	6	6				18
Subtotal - Hours	8	0	0	54	206	208	8	12		496
Subtotal - Costs	\$1,240.00	\$0.00	\$0.00	\$11,610.00	\$35,020.00	\$31,200.00	\$880.00	\$1,620.00	\$7,299.00	\$88,869.00
TOTAL - Hours	78	32	40	62	312	306	57	18	\$33,699.00	\$181,679.00
TOTAL - Costs	\$12,090.00	\$5,120.00	\$9,800.00	\$13,330.00	\$53,040.00	\$45,900.00	\$6,270.00	\$2,430.00		

Letter of Support

June 20, 2023

Northwest Arctic Borough
Village Improvement Fund Commission
P.O. Box 56
Kotzebue, AK 99752



RE: Letter of Support for City of Kotzebue is Village Improvement Fund application for flood prevention and emergency response operations upgrades

Dear Village Improvement Commission,

On behalf of Maniilaq Association, I am pleased to express our full support City of Kotzebue's application for the Village Improvement Fund (VIF) for flood prevention and emergency response operations upgrades. During Typhoon Merbok several issues occurred that impacted our residents. Many roads were flooded on the east side of town which impacted emergency responders access to all points throughout town. The City of Kotzebue VIF grant application will update the emergency response plan, provide needed training for staff and update their existing emergency response equipment and start the planning process for resilient infrastructure on the east side of town.

Maniilaq Association is a tribal health organization that provides comprehensive health care throughout its service area, which includes 12 villages including the regions hub community of Kotzebue. This service area encompasses approximately 8,000 Alaska Native/American Indian people, representing twelve federally-recognized tribes located in across Northwest Arctic Borough and the village of Point Hope.

We support this City of Kotzebue project, as it will improve the safety of our community by allowing emergency responders such as the fire department and police to adequately respond to emergencies. This in turn will support our mission at Maniilaq Association, which is to work together to provide high quality, culturally relevant health, social and tribal services.

The City of Kotzebue efforts around flood prevention and emergency response operations upgrades is a key project for the regions Hub community.

Thank you,

Sincerely,

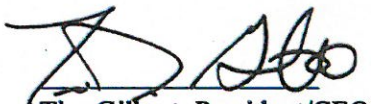

Tim Gilbert, President/CEO

MANIILAQ ASSOCIATION | P.O. BOX 256 | KOTZEBUE, AK 99752 | 1.800.478.3312

Kotzebue *Qikiqtagruk*, Ambler *Ivisaappaat*, Buckland *Nunatchiaq*, Deering *Ipnatchiaq*, Kiana *Katyaak*, Kivalina *Kivaliniq*,
Kobuk *Laugviik*, Noatak *Nautaaq*, Noorvik *Nuurvik*, Point Hope *Tikigaaq*, Selawik *Akuligaaq*, Shungnak *Isinnaq*

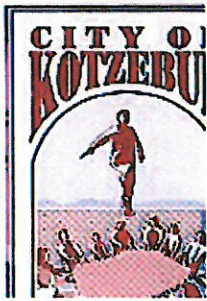

**CITY OF KOTZEBUE
RESOLUTION NO. 23-29**

**A RESOLUTION OF THE CITY COUNCIL OF THE CITY OF KOTZEBUE
AUTHORIZING THE CITY MANAGER TO SUBMIT A VIF GRANT APPLICATION
FOR FLOOD PREVENTION**

WHEREAS, the Northwest Arctic Borough has a Village Improvement Fund ("VIF") *"dedicated to Borough villages for capital projects and improvements in service within the communities which it serves. The VIF will support projects, infrastructure, and quality of life services for our villages within the Northwest Arctic Borough;"*

WHEREAS, the Village Improvement Commission ("VIC") decides how the VIF will be fairly distributed around the region, decides what projects will be eligible for VIF funds and identifies projects to be funded through the VIF;

WHEREAS, the deadline for the next round of VIF funding applications is June 19, 2023; and,

WHEREAS, the City of Kotzebue needs to develop a short-term and long-term flood prevention program.

NOW, THEREFORE, BE IT RESOLVED, that the City Council of the City of Kotzebue authorizes the City Manager, or her designee, working with Administrative Staff to submit a funding application to the VIC on or before June 19th in support of a VIF grant for the development of a short-term and long-term flood prevention program with the amount of the application to be determined by the City Manager pursuant to Kotzebue Municipal Code 2.04.040(P) [The City Manager shall *"[a]pply for and receive grants from public, private, quasi-public and quasi-private agencies and organizations and solicit donations for public purposes"*].

PASSED AND APPROVED by a duly constituted quorum of the City Council of the City of Kotzebue, Alaska, this 15th day of June 2023.

CITY OF KOTZEBUE

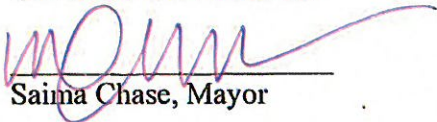
Saina Chase, Mayor

ATTEST:

Rosie Hensley, City Clerk



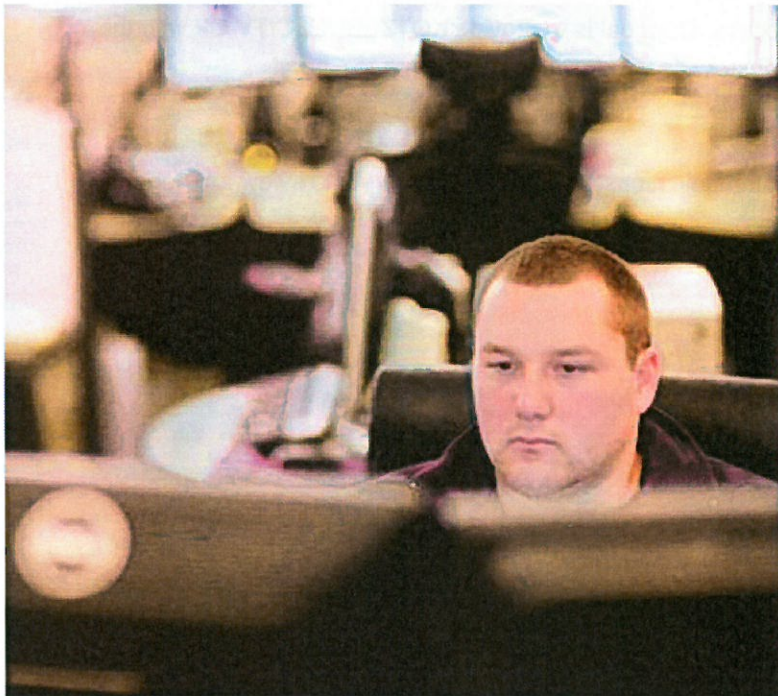

KOTZEBUE, CITY OF

FD APX6000 and Batteries v3

06/12/2023

06/12/2023

KOTZEBUE, CITY OF
P O BOX 46
Kotzebue, AK 99752

RE: Motorola Quote for FD APX6000 and Batteries v3
Dear Tristan Ferguson,

Motorola Solutions is pleased to present KOTZEBUE, CITY OF with this quote for quality communications equipment and services. The development of this quote provided us the opportunity to evaluate your requirements and propose a solution to best fulfill your communications needs.

This information is provided to assist you in your evaluation process. Our goal is to provide KOTZEBUE, CITY OF with the best products and services available in the communications industry. Please direct any questions to Cheryl Moore at cmoore@procommak.com.

We thank you for the opportunity to provide you with premier communications and look forward to your review and feedback regarding this quote.

Sincerely,

Cheryl Moore

Motorola Solutions Manufacturer's Representative



QUOTE-2111612
FD APX6000 and Batteries v3

Billing Address:
KOTZEBUE, CITY OF
P O BOX 46
Kotzebue, AK 99752
US

Quote Date:06/12/2023
Expiration Date:08/11/2023
Quote Created By:
Cheryl Moore
cmoore@procommak.com
907-563-1176 X 147

End Customer:
KOTZEBUE, CITY OF
Tristan Ferguson
tferguson@kotzebue.org
907-442-3404

Contract: Sourcewell 36273

Line #	Item Number	Description	Qty	List Price	Sale Price	Ext. Sale Price
	APX™ 6000 Series	APX6000				
1	H98KGD9PW5BN	APX6000 VHF MHZ MODEL 1.5 PORTABLE	4	\$3,213.00	\$2,345.49	\$9,381.96
1a	QA07577AA	ALT: BATT IMPRES 2 LIION TIA4950 IP68 3100T STD	4	\$156.45	\$114.21	\$456.84
1b	Q667BB	ADD: ADP ONLY (NON-P25 CAP COMPLIANT) (US ONLY)	4	\$0.00	\$0.00	\$0.00
1c	Q58AL	ADD: 3Y ESSENTIAL SERVICE	4	\$184.00	\$184.00	\$736.00
1d	H35BU	ADD: CONVENTIONAL OPERATION	4	\$550.00	\$401.50	\$1,606.00
1e	Q806BM	ADD: ASTRO DIGITAL CAI OPERATION	4	\$567.00	\$413.91	\$1,655.64
2	PMNN4547A	BATT IMPRES 2 LIION TIA4950 R IP68 3100T	8	\$213.15	\$181.18	\$1,449.44
3	NNTN8860A	CHARGER, SINGLE-UNIT, IMPRES 2, 3A, 115VAC, US/NA	4	\$186.50	\$158.53	\$634.12

Product Services

Grand Total

\$15,920.00(USD)



Any sales transaction following Motorola's quote is based on and subject to the terms and conditions of the valid and executed written contract between Customer and Motorola (the "Underlying Agreement") that authorizes Customer to purchase equipment and/or services or license software (collectively "Products"). If no Underlying Agreement exists between Motorola and Customer, then Motorola's Standard Terms of Use and Motorola's Standard Terms and Conditions of Sales and Supply shall govern the purchase of the Products.
Motorola Solutions, Inc.: 500 West Monroe, United States - 60661 - #: 36-1115800



Notes:

- Unless otherwise noted, this quote excludes sales tax or other applicable taxes (such as Goods and Services Tax, sales tax, Value Added Tax and other taxes of a similar nature). Any tax the customer is subject to will be added to invoices.



Purchase Order Checklist

Marked as PO/ Contract/ Notice to Proceed on Company Letterhead
(PO will not be processed without this)

PO Number/ Contract Number

PO Date

Vendor = Motorola Solutions, Inc.

Payment (Billing) Terms/ State Contract Number

Bill-To Name on PO must be equal to the *Legal*/ Bill-To Name

Bill-To Address

Ship-To Address (If we are shipping to a MR location, it must be documented on PO)

Ultimate Address (If the Ship-To address is the MR location then the Ultimate Destination address must be documented on PO)

PO Amount must be equal to or greater than Order Total

Non-Editable Format (Word/ Excel templates cannot be accepted)

Bill To Contact Name & Phone # and EMAIL for customer accounts payable dept

Ship To Contact Name & Phone #

Tax Exemption Status

Signatures (As required)

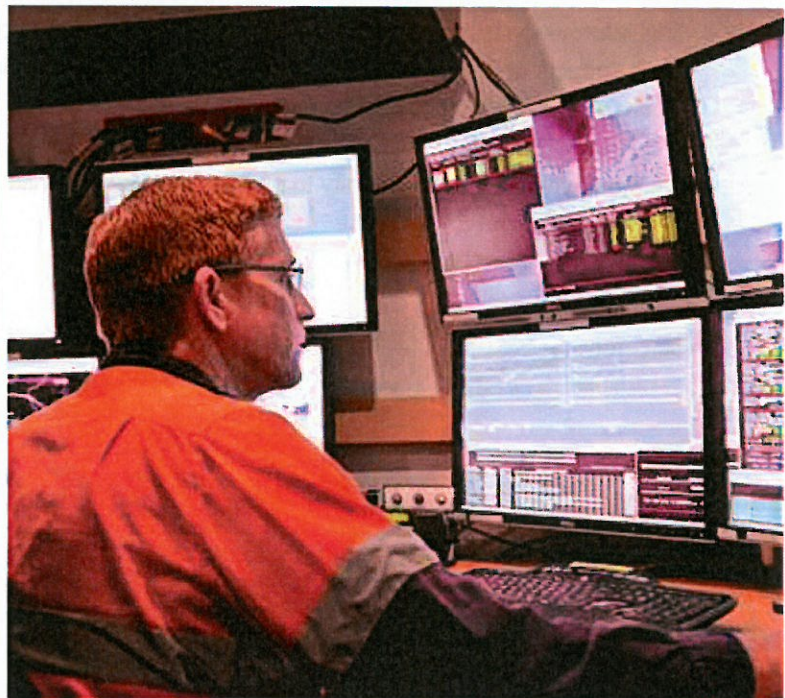
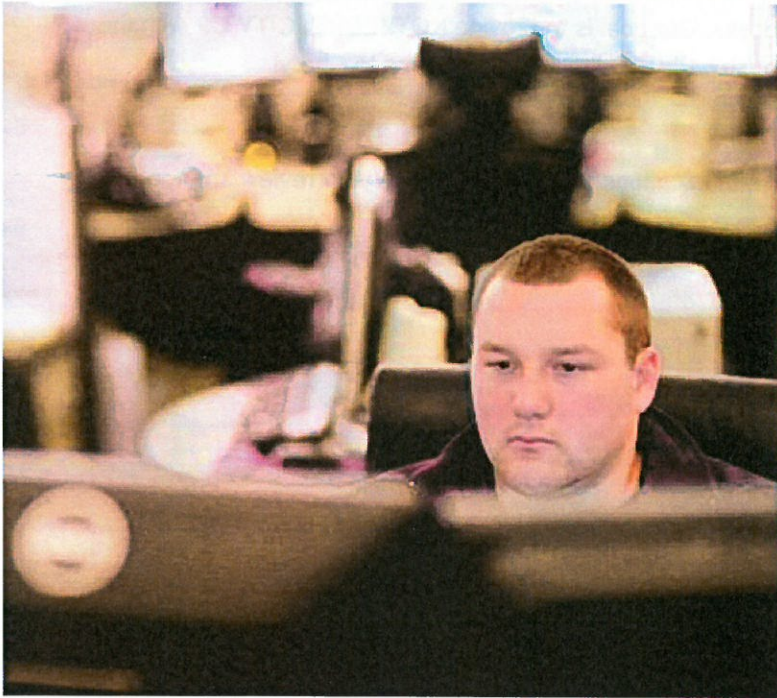

KOTZEBUE, CITY OF

PD APX6000

06/13/2023



06/13/2023

KOTZEBUE, CITY OF
P O BOX 46
Kotzebue, AK 99752

RE: Motorola Quote for PD APX6000
Dear Roger Rouse,

Motorola Solutions is pleased to present KOTZEBUE, CITY OF with this quote for quality communications equipment and services. The development of this quote provided us the opportunity to evaluate your requirements and propose a solution to best fulfill your communications needs.

This information is provided to assist you in your evaluation process. Our goal is to provide KOTZEBUE, CITY OF with the best products and services available in the communications industry. Please direct any questions to Cheryl Moore at cmoore@procommak.com.

We thank you for the opportunity to provide you with premier communications and look forward to your review and feedback regarding this quote.

Sincerely,

Cheryl Moore

Motorola Solutions Manufacturer's Representative

Billing Address:
 KOTZEBUE, CITY OF
 P O BOX 46
 Kotzebue, AK 99752
 US

Quote Date:06/13/2023
 Expiration Date:08/12/2023
 Quote Created By:
 Cheryl Moore
 cmoore@procommak.com
 907-563-1176 X 147

End Customer:
 KOTZEBUE, CITY OF
 Roger Rouse
 rrouse@kotzebue.org
 907-412-0433
 Contract: 36273 - SOURCEWELL

Line #	Item Number	Description	Qty	List Price	Sale Price	Ext. Sale Price
	APX™ 6000 Series	APX6000				
1	H98KGF9PW6BN	APX6000 VHF MHZ MODEL 2.5 PORTABLE	5	\$3,595.00	\$2,624.35	\$13,121.75
1a	Q58AL	ADD: 3Y ESSENTIAL SERVICE	5	\$184.00	\$184.00	\$920.00
1b	H35BU	ADD: CONVENTIONAL OPERATION	5	\$550.00	\$401.50	\$2,007.50
1c	Q806BM	ADD: ASTRO DIGITAL CAI OPERATION	5	\$567.00	\$413.91	\$2,069.55
1d	Q629AK	ENH: AES ENCRYPTION AND ADP	5	\$523.00	\$381.79	\$1,908.95
2	PMNN4485A	BATT IMPRES 2 LIION R IP68 2550T	10	\$168.63	\$123.10	\$1,231.00
3	NNTN8860A	CHARGER, SINGLE-UNIT, IMPRES 2, 3A, 115VAC, US/NA	5	\$186.50	\$136.15	\$680.75

Grand Total **\$21,939.50(USD)**

Notes:



Any sales transaction following Motorola's quote is based on and subject to the terms and conditions of the valid and executed written contract between Customer and Motorola (the "Underlying Agreement") that authorizes Customer to purchase equipment and/or services or license software (collectively "Products"). If no Underlying Agreement exists between Motorola and Customer, then Motorola's Standard Terms of Use and Motorola's Standard Terms and Conditions of Sales and Supply shall govern the purchase of the Products.

Motorola Solutions, Inc.: 500 West Monroe, United States - 60661 - #: 36-1115800



- Unless otherwise noted, this quote excludes sales tax or other applicable taxes (such as Goods and Services Tax, sales tax, Value Added Tax and other taxes of a similar nature). Any tax the customer is subject to will be added to invoices.





Purchase Order Checklist

Marked as PO/ Contract/ Notice to Proceed on Company Letterhead
(PO will not be processed without this)

PO Number/ Contract Number

PO Date

Vendor = Motorola Solutions, Inc.

Payment (Billing) Terms/ State Contract Number

Bill-To Name on PO must be equal to the *Legal* Bill-To Name

Bill-To Address

Ship-To Address (If we are shipping to a MR location, it must be documented on PO)

Ultimate Address (If the Ship-To address is the MR location then the Ultimate Destination address must be documented on PO)

PO Amount must be equal to or greater than Order Total

Non-Editable Format (Word/ Excel templates cannot be accepted)

Bill To Contact Name & Phone # and EMAIL for customer accounts payable dept

Ship To Contact Name & Phone #

Tax Exemption Status

Signatures (As required)

ProComm Alaska LLC

2100 E. 63rd Ave
Anchorage 99507



Quote: 6177

Date: 6/13/2023

Prepared by: Cheryl Moore

Phone: 9075196046 x 147

Email: cmoore@procommak.com

Prepared for:

Kotzebue Police Department
258-B Third Ave
Kotzebue, AK 99752

Contact:

Roger Rouse

RRouse@kotzebue.org

ShipTo:

Kotzebue Police Department
258-B Third Ave
Kotzebue AK 99752

Equipment

Item Id	Description	Qty	Each	Total
Programming:P25 Radio Fire	Programming P25 Radio with existing code plug. (for code plug changes add Code Plug Mod)	4	\$60.00	\$240.00
Programming:P25 Radio	Programming P25 Radio with existing code plug. (for code plug changes add Code Plug Mod)	5	\$60.00	\$300.00
Programming:P25 Encryption	Apply Encryption algorithm as specified.	5	\$25.00	\$125.00
Freight	Freight Ship 9 Radios and accessories to Kotz Estimate Only	1	\$225.00	\$225.00
Subtotal Totals				\$890.00

Discount :	\$0.00
Total Net Sell :	\$890.00

Due to worldwide supply chain interruptions, all Vendors are changing quote norms. As a result, PCA cannot guarantee pricing and availability. Please be advised price and lead times are ESTIMATE ONLY. Actual price at the time of order may vary.

Date: 6/12/2023

Accepted by:

