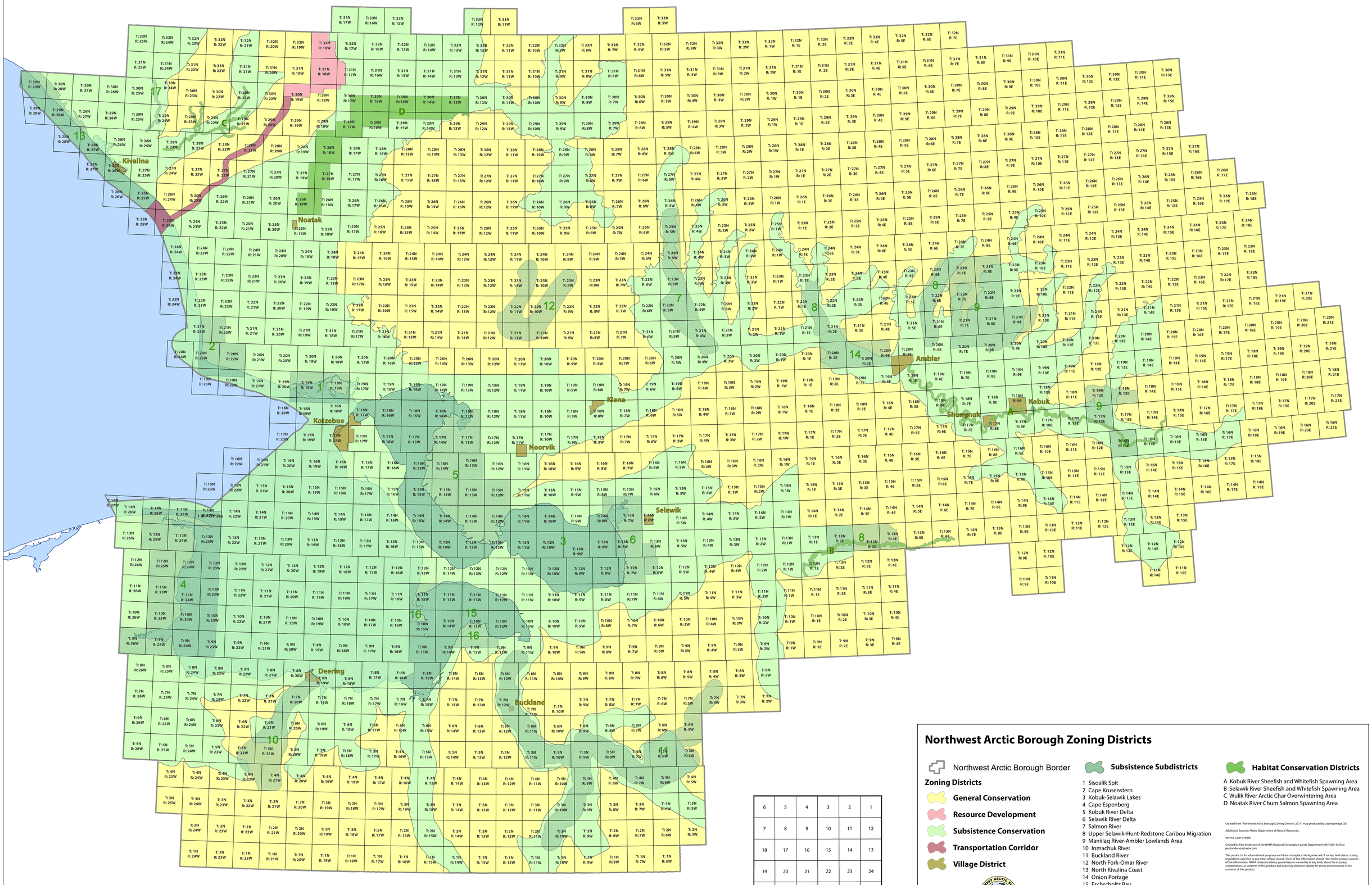

6	5	4	3	2	1
7	8	9	10	11	12
18	17	16	15	14	13
19	20	21	22	23	24
30	29	28	27	26	25
31	32	33	34	35	36

Northwest Arctic Borough Zoning Districts

Northwest Arctic Borough Border

Zoning Districts

- General Conservation
- Resource Development
- Subsistence Conservation
- Transportation Corridor
- Village District

Subsistence Subdistricts

1 Sisoalik Spit
2 Cape Krusenstern
3 Kobuk-Selawik Lakes
4 Cape Espenberg
5 Kobuk River Delta
6 Selawik River Delta
7 Salmon River
8 Upper Selawik-Hunt-Redstone Caribou Migration
9 Maniilaq River-Ambler Lowlands Area
10 Inmachuk River
11 Buckland River
12 North Fork-Omar River
13 North Kivalina Coast
14 Onion Portage
15 Eschscholtz Bay
16 Elephant Point- Choris Peninsula
17 Upper Kivalina River
18 Pah River

Habitat Conservation Districts

A Kobuk River Sheefish and Whitefish Spawning Area
B Selawik River Sheefish and Whitefish Spawning Area
C Wulik River Arctic Char Overwintering Area
D Noatak River Chum Salmon Spawning Area

Created from "Northwest Arctic Borough Zoning Districts 2011" map produced by Lasting Image GIS

Additional Sources: Alaska Department of Natural Resources,

Service Layer Credits:

Created by Paul Anderson of the NANA Regional Corporation Lands Department (907) 265-4354 or paulanderson@nana.com

This product is for informational purposes and does not replace the legal record of survey, land status, zoning regulations, case files or any other official record. Users of this information should refer to the primary sources of the information. NANA makes no claims, guarantees or warranties of any kind, about the accuracy, completeness, or contents of this product and expressly disclaims liability for errors and omissions in the contents of this product.